

Appendix 7-3 Flightline Maps (winter 2022/23)





Legend

- Proposed Wind Farm Site
- Proposed Grid Connection Route
- Flightlines
- GP - Golden plover

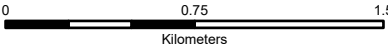

NOTES					
1. FIGURED DIMENSIONS ONLY TO BE TAKEN FROM THIS DRAWING\					
2. ALL DRAWINGS TO BE CHECKED BY THE CONTRACTOR ON SITE\					
3. ENGINEER TO BE INFORMED OF ANY DISCREPANCIES BEFORE ANY \					
WORK COMMENCES\					
4. ALL LEVELS RELATE TO ORDNANCE SURVEY DATUM AT MALIN HEAD					
A	28/11/2024	First issue	S.P	J.S	
Rev	Date	Description	By	Chkd.	

Client: **FuturEnergy**

Project: **Scart Mountain Wind Farm**

Title: **Appendix
VP survey
Golden Plover observations
- Sheet 1 of 2 -**

Scale @ A3: 1:30,000

Prepared by: S.Pezzetta Checked by: J.Staunton Date: November 2024

Tel: +353-(0)1-8030406
Email: info@tobin.ie
www.tobin.ie

TOBIN Consulting Engineers will not be liable for any use of this document for any purpose other than that for which it was originally prepared and provided. Except where specifically and explicitly agreed in writing by TOBIN Consulting Engineers as copyright holder, no part of this document may be reproduced or transmitted in any form and this document shall not be relied upon by any third party for any purpose.

Map Ref:	Draft:
11303-100.1..ApX-GP-FLIGHT-TOB-A	A



- Legend**
- Proposed Wind Farm Site
 - Flightlines**
 - GP - Golden plover

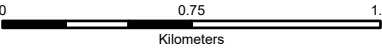

NOTES

1. FIGURED DIMENSIONS ONLY TO BE TAKEN FROM THIS DRAWING/
2. ALL DRAWINGS TO BE CHECKED BY THE CONTRACTOR ON SITE/
3. ENGINEER TO BE INFORMED OF ANY DISCREPANCIES BEFORE ANY WORK COMMENCES/
4. ALL LEVELS RELATE TO ORDNANCE SURVEY DATUM AT MALIN HEAD

A	28/11/2024	First issue	S.P	J.S
Rev	Date	Description	By	Chkd.

Client:

Project:

Scart Mountain Wind Farm

Title:

Appendix
VP survey
Golden Plover observations
- Sheet 2 of 2 -

Scale @ A3: 1:30,000

Prepared by: S.Pezzetta

Checked by: J.Staunton

Date: November 2024

Tel: +353-(0)1-8030406
Email: info@tobin.ie
www.tobin.ie

TOBIN Consulting Engineers will not be liable for any use of this document for any purpose other than that for which it was originally prepared and provided. Except where specifically and explicitly agreed in writing by TOBIN Consulting Engineers as copyright holder, no part of this document may be reproduced or transmitted in any form and this document shall not be relied upon by any third party for any purpose.

Map Ref: 11303-100.2..ApX-GP-FLIGHT-TOB-A

Draft: A



Legend

- Proposed Wind Farm Site
- Proposed Grid Connection Route
- Vantage point locations
- Flightlines**
- HH - Hen Harrier

Flightlines

→ HH - Hen Harrier

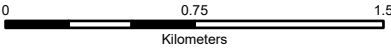

NOTES

1. FIGURED DIMENSIONS ONLY TO BE TAKEN FROM THIS DRAWING\
2. ALL DRAWINGS TO BE CHECKED BY THE CONTRACTOR ON SITE\
3. ENGINEER TO BE INFORMED OF ANY DISCREPANCIES BEFORE ANY \
4. ALL LEVELS RELATE TO ORDNANCE SURVEY DATUM AT MALIN HEAD

A	28/11/2024	First issue	S.P	J.S
Rev	Date	Description	By	Chkd.

Client:

FuturEnergy

Project:

Scart Mountain Wind Farm

Title:

**Appendix
VP survey
Hen Harrier observations
- Sheet 1 of 2 -**

Scale @ A3: 1:30,000

Prepared by: S.Pezzetta
Checked by: J.Staunton
Date: November 2024

TOBIN



Tel: +353-(0)1-8030406
Email: info@tobin.ie
www.tobin.ie

TOBIN Consulting Engineers will not be liable for any use of this document for any purpose other than that for which it was originally prepared and provided. Except where specifically and explicitly agreed in writing by TOBIN Consulting Engineers as copyright holder, no part of this document may be reproduced or transmitted in any form and this document shall not be relied upon by any third party for any purpose.

Map Ref: 11303-101.1..ApX-HH-FLIGHT-TOB-A

Draft:

A



Legend

- Proposed Wind Farm Site
- Proposed Grid Connection Route
- Vantage point locations
- Flightlines
 - HH - Hen Harrier

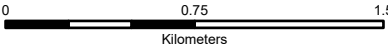

NOTES					
1. FIGURED DIMENSIONS ONLY TO BE TAKEN FROM THIS DRAWING\					
2. ALL DRAWINGS TO BE CHECKED BY THE CONTRACTOR ON SITE\					
3. ENGINEER TO BE INFORMED OF ANY DISCREPANCIES BEFORE ANY \					
WORK COMMENCES\					
4. ALL LEVELS RELATE TO ORDNANCE SURVEY DATUM AT MALIN HEAD					
A	28/11/2024	First issue	S.P	J.S	
Rev	Date	Description	By	Chkd.	

Client: **FuturEnergy**

Project: **Scart Mountain Wind Farm**

Title: **Appendix
VP survey
Hen Harrier observations
- Sheet 2 of 2 -**

Scale @ A3: 1:30,000

Prepared by: S.Pezzetta Checked by: J.Staunton Date: November 2024

Tel: +353-(0)1-8030406
Email: info@tobin.ie
www.tobin.ie

TOBIN Consulting Engineers will not be liable for any use of this document for any purpose other than that for which it was originally prepared and provided. Except where specifically and explicitly agreed in writing by TOBIN Consulting Engineers as copyright holder, no part of this document may be reproduced or transmitted in any form and this document shall not be relied upon by any third party for any purpose.

Map Ref:	Draft:
11303-101.2..ApX-HH-FLIGHT-TOB-A	A



Legend

- Proposed Wind Farm Site
- Proposed Grid Connection Route
- Vantage point locations

Flightlines

- K. - Kestrel

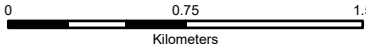

NOTES					
1. FIGURED DIMENSIONS ONLY TO BE TAKEN FROM THIS DRAWING\					
2. ALL DRAWINGS TO BE CHECKED BY THE CONTRACTOR ON SITE\					
3. ENGINEER TO BE INFORMED OF ANY DISCREPANCIES BEFORE ANY \					
WORK COMMENCES\					
4. ALL LEVELS RELATE TO ORDNANCE SURVEY DATUM AT MALIN HEAD					
A	28/11/2024	First issue	S.P	J.S	
Rev	Date	Description	By	Chkd.	

Client: **FuturEnergy**

Project: **Scart Mountain Wind Farm**

Title: **Appendix
VP survey
Kestrel observations
- Sheet 1 of 2 -**

Scale @ A3:	1:32,000	
Prepared by:	Checked by:	Date:
S.Pezzetta	J.Staunton	November 2024

TOBIN

Tel: +353-(0)1-8030406
Email: info@tobin.ie
www.tobin.ie

Map Ref:	Draft:
11303-102.1..ApX-K.-FLIGHT-TOB-A	A



Legend

- Proposed Wind Farm Site
- Proposed Grid Connection Route
- Vantage point locations
- Flightlines
 - K. - Kestrel

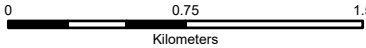

NOTES

1. FIGURED DIMENSIONS ONLY TO BE TAKEN FROM THIS DRAWING\

2. ALL DRAWINGS TO BE CHECKED BY THE CONTRACTOR ON SITE\

3. ENGINEER TO BE INFORMED OF ANY DISCREPANCIES BEFORE ANY \

WORK COMMENCES\

4. ALL LEVELS RELATE TO ORDNANCE SURVEY DATUM AT MALIN HEAD

A	28/11/2024	First issue	S.P	J.S
Rev	Date	Description	By	Chkd.

Client:

Project:
Scart Mountain Wind Farm

Title:
Appendix
VP survey
Kestrel observations
- Sheet 2 of 2 -

Scale @ A3: 1:32,000

Prepared by:	Checked by:	Date:
S.Pezzetta	J.Staunton	November 2024

Tel: +353-(0)1-8030406

Email: info@tobin.ie

www.tobin.ie

Map Ref:	Draft:
11303-102.2..ApX-K.-FLIGHT-TOB-A	A



Legend

- Proposed Wind Farm Site
- Proposed Grid Connection Route
- Vantage point locations
- Flightlines**
- ML - Merlin

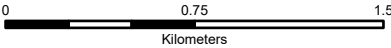

NOTES

1. FIGURED DIMENSIONS ONLY TO BE TAKEN FROM THIS DRAWING\
2. ALL DRAWINGS TO BE CHECKED BY THE CONTRACTOR ON SITE\
3. ENGINEER TO BE INFORMED OF ANY DISCREPANCIES BEFORE ANY \
- WORK COMMENCES\
4. ALL LEVELS RELATE TO ORDNANCE SURVEY DATUM AT MALIN HEAD

A	28/11/2024	First issue	S.P	J.S
Rev	Date	Description	By	Chkd.

Client:

FuturEnergy

Project:

Scart Mountain Wind Farm

Title:

**Appendix
VP survey
Merlin observations**

Scale @ A3:

1:30,000

Prepared by:

S.Pezzetta

Checked by:

J.Staunton

Date:

November 2024

TOBIN

Tel: +353-(0)1-8030406
Email: info@tobin.ie
www.tobin.ie

TOBIN Consulting Engineers will not be liable for any use of this document for any purpose other than that for which it was originally prepared and provided. Except where specifically and explicitly agreed in writing by TOBIN Consulting Engineers as copyright holder, no part of this document may be reproduced or transmitted in any form and this document shall not be relied upon by any third party for any purpose.

Map Ref:

11303-103..ApX-ML-FLIGHT-TOB-A

Draft:

A



Legend

- Proposed Wind Farm Site
- Proposed Grid Connection Route
- Vantage point locations

Flightlines

- PE - Peregrine Falcon

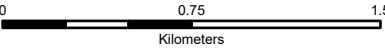

NOTES

- FIGURED DIMENSIONS ONLY TO BE TAKEN FROM THIS DRAWING\
- ALL DRAWINGS TO BE CHECKED BY THE CONTRACTOR ON SITE\
- ENGINEER TO BE INFORMED OF ANY DISCREPANCIES BEFORE ANY \
- WORK COMMENCES\
- ALL LEVELS RELATE TO ORDNANCE SURVEY DATUM AT MALIN HEAD

A	28/11/2024	First issue	S.P	J.S
Rev	Date	Description	By	Chkd.

Client:

Project:

Scart Mountain Wind Farm

Title:

Appendix
VP survey
Peregrine Falcon observations

Scale @ A3: 1:30,000

Prepared by: S.Pezzetta

Checked by: J.Staunton

Date: November 2024

Tel: +353-(0)1-8030406
Email: info@tobin.ie
www.tobin.ie

TOBIN Consulting Engineers will not be liable for any use of this document for any purpose other than that for which it was originally prepared and provided. Except where specifically and explicitly agreed in writing by TOBIN Consulting Engineers as copyright holder, no part of this document may be reproduced or transmitted in any form and this document shall not be relied upon by any third party for any purpose.

Map Ref: 11303-104..ApX-PE-FLIGHT-TOB-A

Draft: A

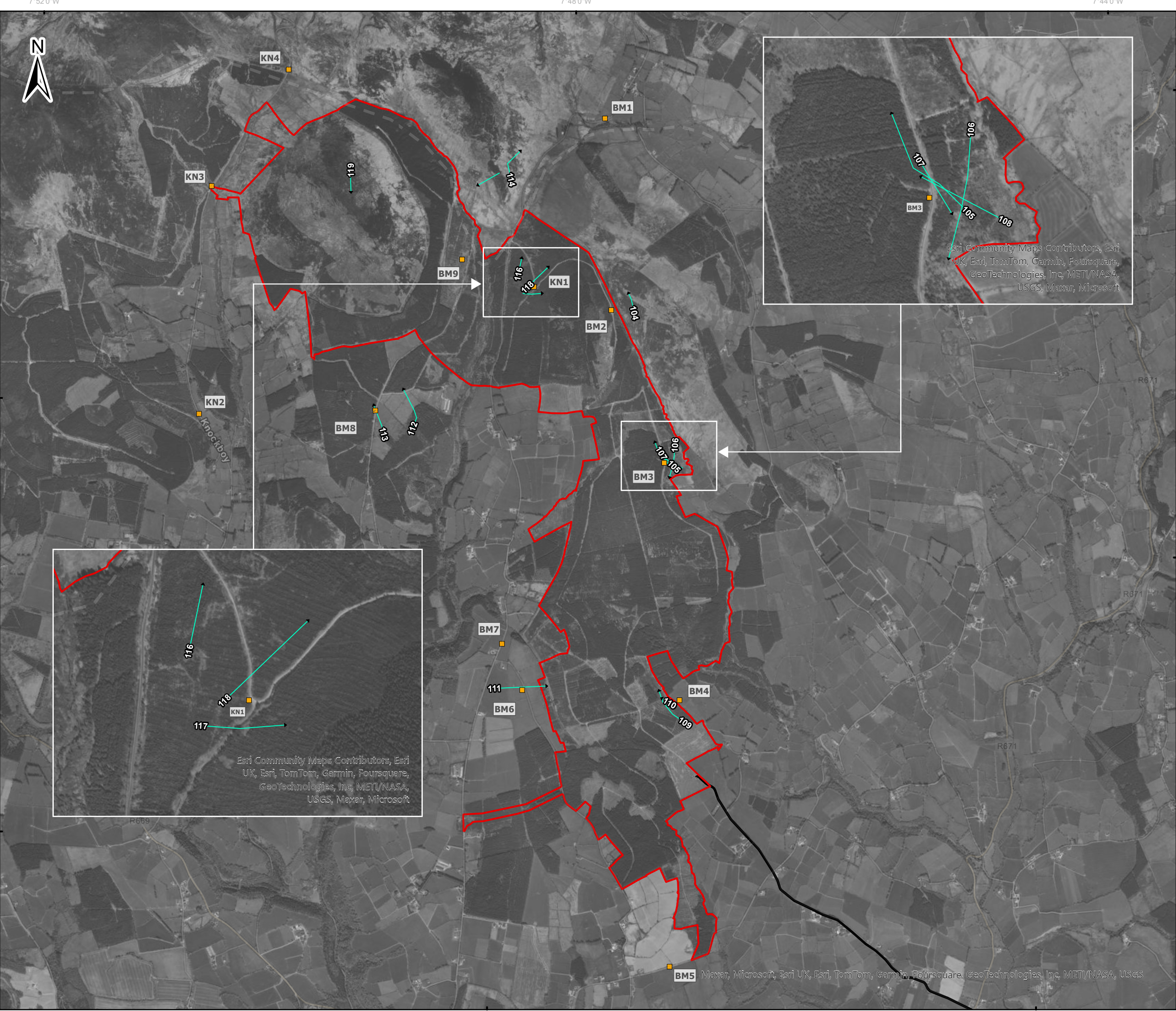

Legend

- Proposed Wind Farm Site
- Proposed Grid Connection Route
- Vantage point locations
- Flightlines
- SN - Snipe

NOTES					
1. FIGURED DIMENSIONS ONLY TO BE TAKEN FROM THIS DRAWING\					
2. ALL DRAWINGS TO BE CHECKED BY THE CONTRACTOR ON SITE\					
3. ENGINEER TO BE INFORMED OF ANY DISCREPANCIES BEFORE ANY \					
WORK COMMENCES\					
4. ALL LEVELS RELATE TO ORDNANCE SURVEY DATUM AT MALIN HEAD					
A	28/11/2024	First issue	S.P	J.S	
Rev	Date	Description	By	Chkd.	

Client:

Project:

Scart Mountain Wind Farm

Title:

Appendix
VP survey
Snipe observations

Scale @ A3:

1:30,000

Prepared by:

Checked by:

Date:

S.Pezzetta

J.Staunton

November 2024

Tel: +353-(0)1-8030406
Email: info@tobin.ie
www.tobin.ie

Map Ref:

Draft:

11303-105..ApX-SN-FLIGHT-TOB-A

A